

SUBMIT REQUIREMENTS TO:

Ateneo de Manila University (ADMU)

Project Leader: Dr. Fabian M. Dayrit

Project Staff: Ms. Charisse Cenas

Office of the Dean, School of Science and Engineering, Loyola Heights, Quezon City

8426-6001 loc. 5603 asthrdp.scholarships.sose@ateneo.edu

<https://www.ateneo.edu/sose>

Central Luzon State University (CLSU)

Project Leader: Dr. Elaida R. Fiegalan

Project Staff: Mr. Julius B. Grospe

CLSU Distance, Open, and Transnational University Science City of Muñoz, Nueva Ecija

0915-477-1822 dost-asthrdpscholarships@clsu.edu.ph

www.clsu.edu.ph

De La Salle University (DLSU)

Project Leader: Dr. Glenn V. Alea

Project Staff: Ms. Antonette Profeta

DLSU College of Science, Dean's Office Taft Avenue, Manila

524-4611 loc. 569/520 antonette.profeta@dlsu.edu.ph
ASTHRDPScholarships@dlsu.edu.ph

www.dlsu.edu.ph

Mindanao State University—Iligan Institute of Technology (MSU-IIT)

Project Leader: Dr. Ephrime B. Metillo

Project Staff: Ms. Marie Fe Del Rosario, Mr. Deejay D. Barbon

College of Science and Mathematics, Dean's Office, A. Bonifacio Ave., Tibanga, Iligan City

Direct Line: 221-4068 or 221-4050 local 4145 mariefe.delrosario@g.msuiit.edu.ph
deejay.barbon@g.msuiit.edu.ph

www.msuiit.edu.ph

University of the Philippines (UP) Diliman

Project Leader: Dr. Giovanni A. Tapang

Project Staff: Ms. Efriel G. Ragasa

OADMAPA Graduate Office College of Science, Diliman, Quezon City

8981-8500 loc. 3804/3803 staff.asthrdp@science.upd.edu.ph

www.upd.edu.ph

University of the Philippines (UP) Los Baños

Project Leader: Dr. Jomar F. Rabajante

Project Staff: Mr. Jonathan M. Cosico

UPLB Graduate School, Los Baños, Laguna

536-3414 scholarship.gs.uplb@up.edu.ph

<https://www.uplb.edu.ph/index.php/home>

University of the Philippines (UP) Manila

Project Leader: Dr. Leslie Michelle M. Dalmacio

Project Staff: Ms. Pinky Q. Lamasan

The Health Sciences. National Graduate Office for the Health Sciences, Ermita, Manila City

88141-248 ost-asthrdp.upm@up.edu.ph
pqlamasan@up.edu.ph

ngohs.upm.edu.ph

University of the Philippines (UP) Visayas

Project Leader: Dr. Alice Joan G. Ferrer

Project Staff: Ms. Janice Naquita, Ms. Ma. Andrea E. Trivilegio

College of Arts and Sciences, Office of the Dean, Miag-ao, Iloilo

(033) 315-9631 asthrdp@upv.edu.ph
315-9632 loc 136

www.upv.edu.ph

University of San Carlos (USC)

Project Leader: Dr. Paul John L. Geraldino

Project Staff: Ms. Mary Ailenn T. Baculpo

School of Arts and Sciences, Assistant Dean's Office Nasipit, Talamban, Cebu

(032) 230-0100 loc. 155 usc.asthrdp@gmail.com

www.usc.edu.ph

University of Santo Tomas (UST)

Project Leader: Dr. Maribel G. Nonato

Project Staff: Ms. Anina Medel

Office of the Assistant to the Rector for UST General, España, Manila

8880-1611 loc 8878 or 8897 ustasthrdp@gmail.com

www.ust.edu.ph

Visayas State University (VSU)

Project Leader: Dr. Victor B. Asio

Project Staff: Ms. Jessa M. Modina, Ms. Rica Rose B. Mahipos

College of Agriculture and Food Science, Dean's Office, Baybay City, Leyte

0921-665-1073 asthrdpvsu@gmail.com

www.vsu.edu.ph

Accomplished application form and other documentary requirements may be submitted through e-mail to the Office of the ASTHRDP Project Leader of the desired NSC member-university on or before the deadline.

Hard copies of the same must be sent through mail.

Please scan all documents before mailing them.

DEADLINE OF SUBMISSION OF APPLICATION

Semester

Deadline

First Semester AY 2022-2023

June 30, 2022

Second Semester AY 2022-2023

November 15, 2022

CAREER INCENTIVE PROGRAM

The Career Incentive Program (CIP) is a short-term scheme to address the administration's call to strengthen the country's S&T capability and avert unemployment of graduates of DOST-SEI graduate scholarships and provide them opportunity to work in research activities where they can contribute their knowledge and expertise.

This is open to MS and PhD graduates of the ASTHRDP. Interested scholar-graduates may apply to the CIP and they shall be matched with a DOST agency/research institution where their specialization is needed in research projects/activities.

The CIP Researcher with an MS degree shall assume the position of a MS Graduate Fellow and one with a PhD degree, PhD Graduate Fellow with the corresponding compensation to be provided by the Science Education Institute, subject to availability of funds and government accounting and auditing rules.

Jose T. Biyo

JOSETTE T. BIYO

Director, SEI



Department of Science and Technology
SCIENCE EDUCATION INSTITUTE
Science Heritage Building, DOST Compound, Bicutan, Taguig City
Phone Nos.: 837-1333 / 839-0083
Fax No.: 839-0086
www.sei.dost.gov.ph

2022 ACCELERATED SCIENCE AND TECHNOLOGY HUMAN RESOURCE DEVELOPMENT PROGRAM



NATIONAL SCIENCE CONSORTIUM

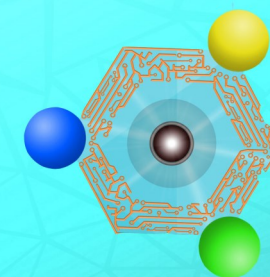

BE AN S&T SCHOLAR FOR THE NATION!



Department of Science and Technology
SCIENCE EDUCATION INSTITUTE

ABOUT

The Department of Science and Technology—Science Education Institute (DOST-SEI) announces the availability of scholarships for qualified males and females to pursue Master's and Doctoral programs in priority S&T areas under the **Accelerated Science and Technology Human Resource Development Program (ASTHRDP)**.

GOALS

1. To help improve the country's global competitiveness and capability to innovate through Science and Technology (S&T).
2. To accelerate the production of high-level human resources needed for Research & Development (R&D) in S&T.

TYPE OF SCHOLARSHIP

- MS/PhD Degree Program
- Straight PhD Degree Program

PRIORITY FIELDS*

- Agriculture, Forestry and Natural Resources
- Biological Sciences
- Biotechnology
- Chemical Sciences
- Earth, Atmospheric and Space Sciences
- Environmental Sciences
- Fisheries and Marine Science
- Health and Pharmaceutical Sciences
- Information and Communication Technology
- Materials Science and Nanotechnology
- Pure and Applied Mathematics
- Pure and Applied Physics
- Statistics

**Please refer to the list of graduate program offerings per university at www.sei.dost.gov.ph.*

STUDY PLACEMENT

National Science Consortium (NSC) Member-Universities:

	ADMU		UP-Manila
	CLSU		UP-Visayas
	DLSU		USC
	MSU-IIT		UST
	UP Diliman		VSU
	UP Los Baños		

CRITERIA FOR ELIGIBILITY

An applicant must:

- be a Filipino citizen;
- not be more than **50 years old** at the time of application;
- be in good health condition;
- pass the admission requirements for graduate studies at any of the NSC member-universities and;
- pass the interview and other screening procedures.

Who else may apply?

- ✓ PhD graduate in a priority S&T program (scholar or non-scholar) who intends to pursue a second PhD degree.
- ✓ MS/PhD non-scholar graduate (not S&T related) who intends to pursue a second MS/PhD degree

Who may NO longer apply?

- x PhD graduate (scholar or non-scholar) who intends to pursue another MS degree program.
- x MS graduate in a priority S&T program (scholar or non-scholar) who intends to pursue a second MS degree.

SCHOLARSHIP PRIVILEGES

		MS(₱)	PhD(₱)
Tuition & other school fees		Actual	
Stipend ¹		25,000 /mo.	33,000 /mo.
Book Allowance		20,000/AY	
Transportation Allowance ²		Actual	
Insurance Coverage		Premium	
Thesis/Dissertation , outright		60,000	100,000
Student Research Support Fund ³	Research Grant	89,000	253,000
	Dissemination Grant	75,000	150,000
	Mentor's Fee	36,000	72,000

¹14-year Straight-PhD Program: MS stipend rate during 1st year.

²One (1) actual economy class round trip fare per Academic Year; given only to those who study outside their home province; on reimbursement basis

³Must be applied by the scholar, subject to evaluation and approval. Grant approved is subject to liquidation.

INCENTIVE

- The stipends in the remaining months of the scholarship period shall be given to a scholar who completes his/her degree earlier than the prescribed period of his/her study.

TERMS OF SCHOLARSHIP

1. The scholarship award shall be for full-time graduate studies to ensure on time completion of the MS/PhD degree in any of the DOST identified priority fields.
2. The scholar must NOT be employed or practicing his/her profession while on scholarship. He/She must secure approval for official leave of absence, if employed.
3. The awardee shall execute a Scholarship Agreement with the DOST-SEI and the Training Institution.
4. The academic performance of the scholar shall be evaluated every school term based on established policies to determine his/her scholarship status.

5. The scholar shall be required to render service obligation in the Philippines after he/she finishes the MS/PhD degree, i.e. one year service for every year of scholarship

6. The scholar shall be required to refund the scholarship grant with interest for non-completion of his/her graduate program or failure to comply with the service obligation.

REQUIREMENTS

- Accomplished ASTHRDP Information Sheet/Application Form (Downloadable at www.sei.dost.gov.ph or the websites of the NSC member- universities)
- Birth Certificate (Photocopy);
- Certified True Copy of the Official Transcript of Records;
- Endorsements:

MS - From 2 former college professors

PhD - From 2 former professors in the Master's Program

- If employed, recommendation and permission from head of agency to take a leave of absence while on scholarship or proof of resignation or termination of contract;
- Career Plans (Form A);
- Research Plans (Form B);
- Medical Certificate stating that applicant is of good health condition and fit to study from a licensed physician with his/her PRC license number indicated (Form C);
- Valid NBI Clearance;
- Letter of Admission with **Regular status** from the Program Head of the accepting institution and copy of the Admission Evaluation Sheet and;
- Approved Program of Study.

Additional Requirements for Lateral Applicants

- Certification from university indicating the following:
 - * Number of graduate units required in the program
 - * Number of graduate units earned with corresponding grades

PRIORITY AREAS FOR THESIS/DISSERTATION

Scholars are encouraged to choose topics for their thesis/dissertation along the following areas:

1. Climate Change and Disaster Preparedness
2. Materials Science and Nanotechnology
3. Natural Products and Drug Development